

Building a Systematic Professional Development & Online Course Design Process



WILMINGTON
UNIVERSITY



About Wilmington University

- **Wilmington University** started in 1968 as Wilmington College with a charter class of 194.
- Became a University in **2007**.
- WU now enrolls over **13,500 students** with 13 sites in DE, NJ, and MD.
- Accredited by the **Middle States Commission on Higher Education**.



WILMINGTON
UNIVERSITY

1-877-967-5464 | wilmu.edu

About Wilmington University

8 Delaware

Locations

5 Partnership Locations

Salem Community College (Carney's Point, NJ)

Joint Base McGuire-Dix-Lakehurst

Burlington County College
(Mt. Laurel, Pemberton, NJ)

Cumberland County College
(Vineland, NJ)

Cecil College (Elkton, MD)



WILMINGTON
UNIVERSITY

1-877-967-5464 | wilmu.edu

Academic Colleges

College of **ARTS AND SCIENCES**

wilmu.edu/ArtsAndSciences

College of **BUSINESS**

wilmu.edu/Business

College of **EDUCATION**

wilmu.edu/Education

College of **HEALTH PROFESSIONS**

wilmu.edu/Health

College of **SOCIAL AND
BEHAVIORAL SCIENCES**

wilmu.edu/BehavioralScience

College of **TECHNOLOGY**

wilmu.edu/Technology



WILMINGTON
UNIVERSITY

1-877-967-5464 | wilmu.edu

Course Formats

- **Semester Classes**
Students meet for 15 weeks, once a week for 2.5 hours.
- **Block Classes**
Students meet for 7 weeks, once a week for 5 hours.
- **Hybrid Classes**
Courses that blend in-class teaching, and online learning.
- **Online Learning**
Students meet 100% online.
- **Weekend Modular Classes**
Students meet for two 20-hour weekends during a specific month.

*** Day and evening classes available in most formats ***



WILMINGTON
UNIVERSITY

1-877-967-5464 | wilmu.edu

LEARN ANYWHERE ON YOUR TIME

14 Undergraduate and 8 Graduate Online Programs

- Allied Health
- Behavioral Science
- Career & Technical Education
- General Studies (AS and BS)
- Human Resources Management
- RN to BSN (Accelerated option available)
- Organizational Management
- Web Information Systems
- MBA
- Psychology
- Criminal Justice



WILMINGTON
UNIVERSITY

Many programs offered **100% Online**
wilmu.edu/Online

Communication

- Emma
- Active Calendar
- Jot Form
- Formats
- Compliance

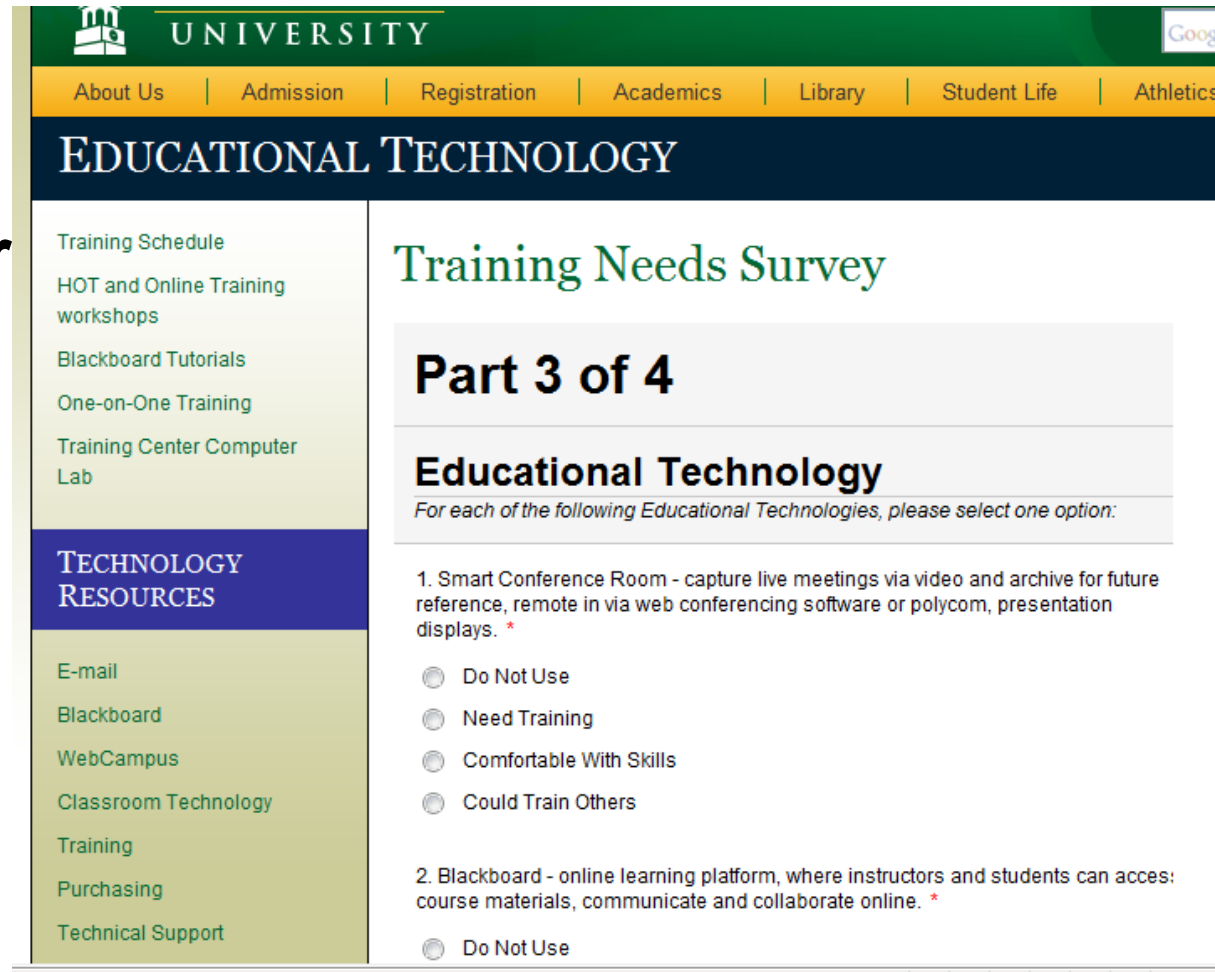

The screenshot shows the University of Wilmington's Educational Technology Training Needs Survey. The header includes the university logo and name, followed by navigation links: About Us, Admission, Registration, Academics, Library, Student Life, and Athletics. Below this is a dark blue banner with the text 'EDUCATIONAL TECHNOLOGY'. The main content area is divided into two columns. The left column contains a list of training resources: Training Schedule, HOT and Online Training workshops, Blackboard Tutorials, One-on-One Training, Training Center Computer Lab, TECHNOLOGY RESOURCES (in a blue box), E-mail, Blackboard, WebCampus, Classroom Technology, Training, Purchasing, and Technical Support. The right column is titled 'Training Needs Survey' and 'Part 3 of 4'. It contains the heading 'Educational Technology' and a prompt: 'For each of the following Educational Technologies, please select one option:'. The first question is about the Smart Conference Room, with options: Do Not Use, Need Training, Comfortable With Skills, and Could Train Others. The second question is about Blackboard, with options: Do Not Use and Need Training.

UNIVERSITY

About Us | Admission | Registration | Academics | Library | Student Life | Athletics

EDUCATIONAL TECHNOLOGY

Training Schedule
HOT and Online Training workshops
Blackboard Tutorials
One-on-One Training
Training Center Computer Lab

TECHNOLOGY RESOURCES

E-mail
Blackboard
WebCampus
Classroom Technology
Training
Purchasing
Technical Support

Training Needs Survey

Part 3 of 4

Educational Technology
For each of the following Educational Technologies, please select one option:

1. Smart Conference Room - capture live meetings via video and archive for future reference, remote in via web conferencing software or polycom, presentation displays. *

☐ Do Not Use
☐ Need Training
☐ Comfortable With Skills
☐ Could Train Others

2. Blackboard - online learning platform, where instructors and students can access course materials, communicate and collaborate online. *

☐ Do Not Use



Training Management Software

- Access
- Crystal Reports
- Email
- Data
- Provost ☺

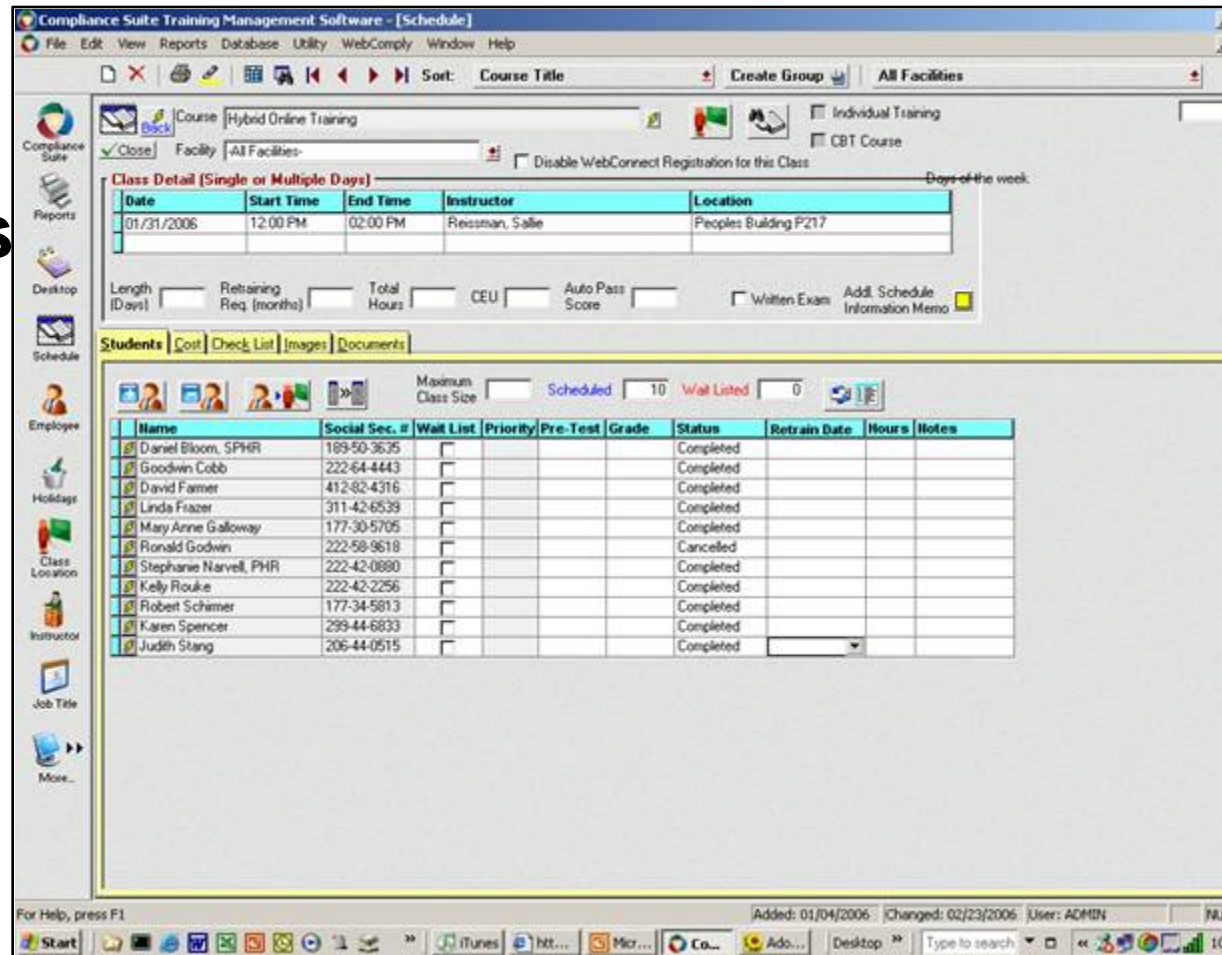

WILMINGTON
UNIVERSITY

1-877-967-5464 | wilmu.edu

Professional Development

- Basic and Advanced Skills
- OL Orientation
- Building Design Skills
- Customer Service
- Repository
- Banners

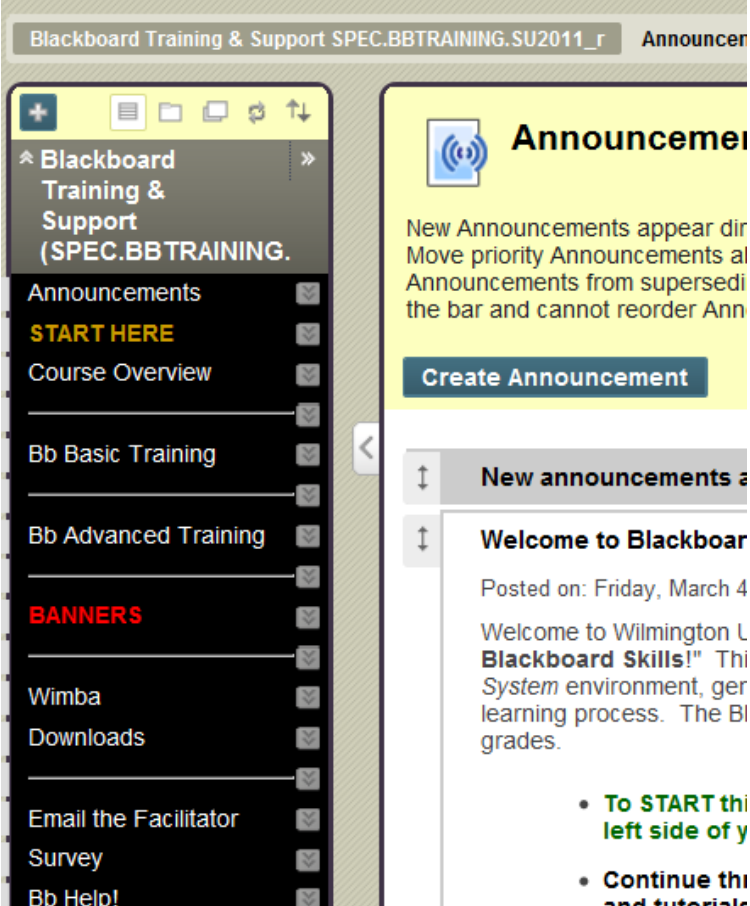

The screenshot displays the Blackboard Training & Support interface. The top header reads "Blackboard Training & Support SPEC.BBTRAINING.SU2011_r" and "Announcement". The left sidebar menu includes: "Blackboard Training & Support (SPEC.BBTRAINING.)", "Announcements" (with a "START HERE" link), "Course Overview", "Bb Basic Training", "Bb Advanced Training", "BANNERS" (in red), "Wimba", "Downloads", "Email the Facilitator", "Survey", and "Bb Help!". The main content area features an "Announcement" section with a speaker icon, text explaining that new announcements appear directly and can be moved or reordered, and a "Create Announcement" button. Below this is a "New announcements" section with a "Welcome to Blackboard" announcement posted on Friday, March 4. The announcement text reads: "Welcome to Wilmington University Blackboard Skills! This System environment, get learning process. The Blackboard grades." It includes two bullet points: "To START this left side of y" and "Continue this and tutorials".



BLACKBOARD 9.1

CLICK LESS, DO MORE

- Branding & Promotion
- Demos/Workshops
- Videos
- Posters

NO CLOUDY SPRING DAYS WITH THIS UPGRADE!

BLACKBOARD 9.1

CLICK LESS, DO MORE

FACE-TO-FACE WORKSHOPS
MARCH 21ST THRU MAY 5TH

ONLINE TRAINING ALSO!

NEW FEATURES INCLUDE:



WILMINGTON
UNIVERSITY

1-877-967-5464 | wilmu.edu

HOT – Hybrid and Online Training

[Wilmington University](#) [Courses](#) [System Admin](#)

[Hybrid and Online Training March 2011 \(HOT.March2011.Buchanan\)](#)

[Welcome](#)
[Announcements](#)
[Syllabus](#)
[Course Overview](#)
[Start Here](#)

[Assignments](#)
[Discussion Board](#)
[Faculty Contact](#)

[My Progress](#)
["How To's"](#)
[Sample Rubrics](#)

[Library](#)
[Blackboard Help!](#)



Welcome to Wilmington University's Hybrid and Online Training Course

[INSTITUTION](#) [COURSE](#) [VIEW /](#)

 **Announcements**

Welcome!
Posted on:
Greetings all,

Thank you in advance for committing your time and energy in this training course. We have lot of material to cover in the next three weeks. I understand how valuable your time is and I hope that you find the information contained in this course well worth your commitment. I want you to be successful in completing this course and I will be with you each step of the way.

Training officially begins today Monday, March 7, 2011. To get started, please follow the directions below

Posted by:
Stephen Buchanan
Posted to: Hybrid and Online Training March 2011
HOT.March2011.Buchanan



WILMINGTON
UNIVERSITY

1-877-967-5464 | wilmu.edu

Course Shell

- Structure
- Language
- Transparency
- Sequence
- Template

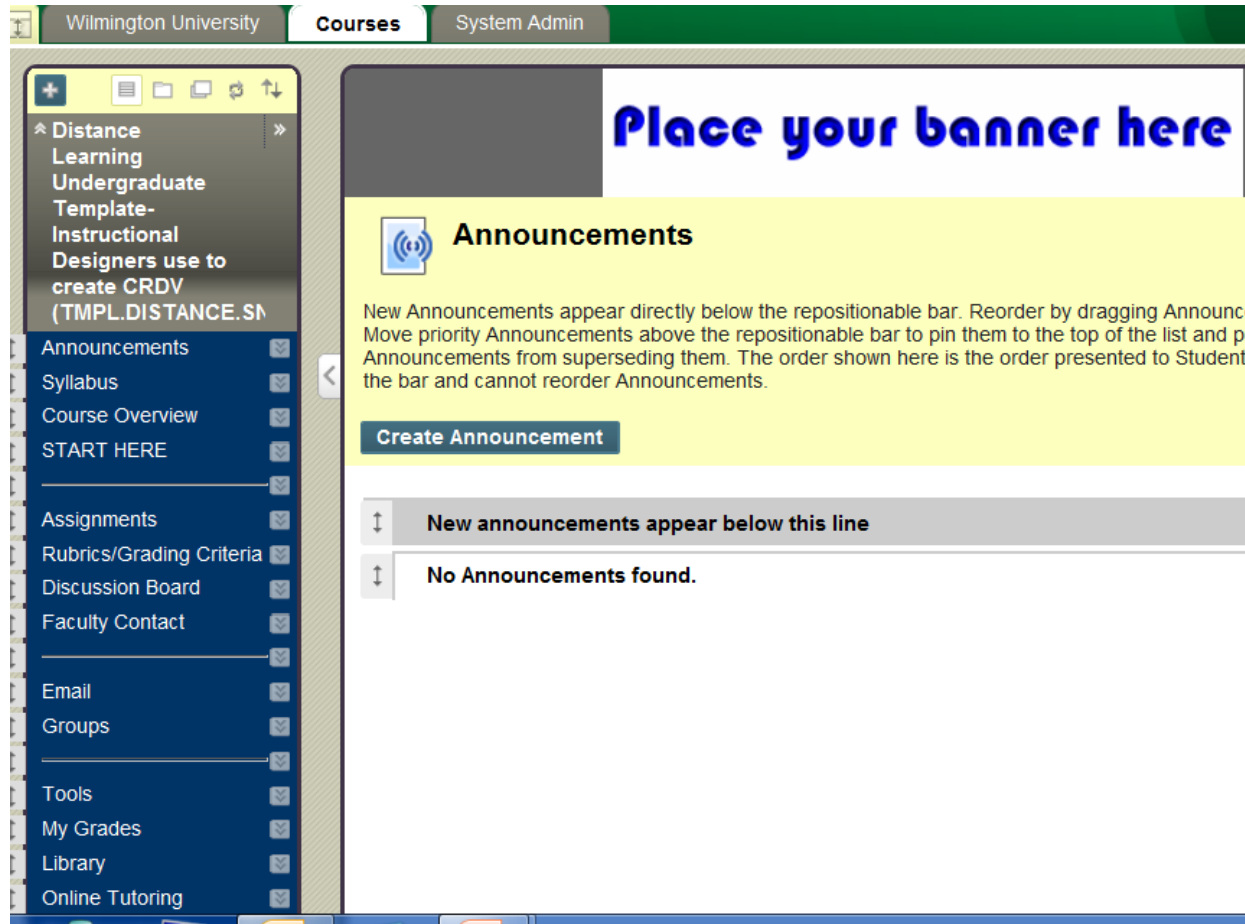

WILMINGTON
UNIVERSITY

1-877-967-5464 | wilmu.edu

Building Relationships

- Faculty Development
- Academic Liaison
- Chair Roundtables
- Teaching Awards
- Social Networking
- Student Service Group



WILMINGTON
UNIVERSITY

1-877-967-5464 | wilmu.edu

Questions?

sallie.a.reissman@wilmu.edu

bonnie.l.kirkpatrick@wilmu.edu



WILMINGTON
UNIVERSITY